

1 Z-CLIP FOR 15/16" H.D. T-BAR
SCALE: FULL

2 Z-CLIP FOR WALL
SCALE: 6" = 1'-0"

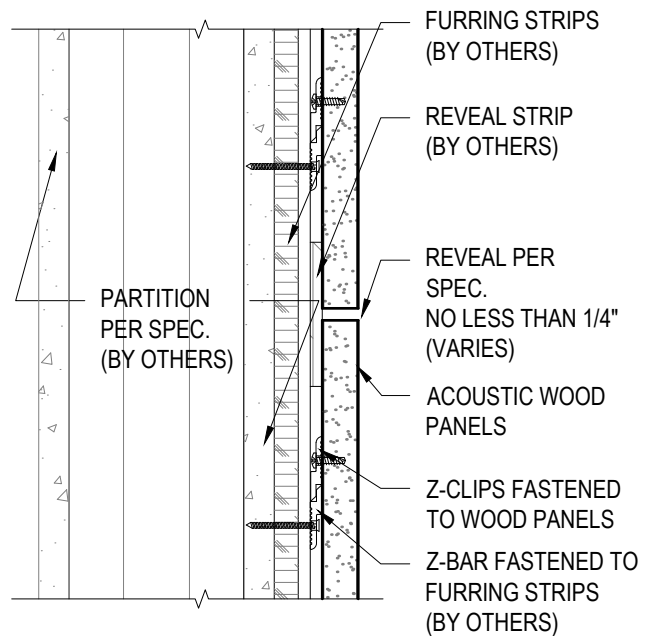

3 WALL PANEL SECTION
SCALE: 3" = 1'-0"



acoustigreen

123 Columbia Court North Chaska, MN 55318 (888) 258 4637

COPYRIGHT ACOUSTIGREEN © 2015

DRAWING NAME:
Z-CLIP & Z-BAR SYSTEM

DRAFTED BY: BCO

LAST REVISED: 1/29/2016

SCALE: AS NOTED

DO NOT SCALE DRAWING. FIGURED DIMENSIONS ARE TO BE FOLLOWED. READ THIS DRAWING IN CONNECTION WITH GENERAL ARCHITECTURAL PLANS, STRUCTURAL PLANS, AND OTHER RELATED DRAWINGS. THESE DRAWINGS REPRESENT ACOUSTIGREEN'S UNDERSTANDING AND INTERPRETATION OF THE ARCHITECTURAL DRAWINGS AND HOW ACOUSTIGREEN PRODUCTS RELATE TO THE PROJECT.

FURRING STRIPS (BY OTHERS)
SIZE, TYPE, SPACING DETERMINED
PER METHOD OF INSTALL

ACOUSTICAL INSULATION
(BY OTHER) BETWEEN WALL
FURRING (BY OTHERS)

8' Z-BAR FASTENED
TO FURRING STRIPS
(BY OTHERS)

FASTENERS BY INSTALLER
PER METHOD OF INSTALL

SCHEDULED
WALL FRAMING
(BY OTHERS)

SCHEDULED WALL
SUBSTRATE (BY OTHERS)

3/4" ACOUSTICAL WOOD
WALL PANEL ON Z-CLIPS
FASTENED W/ #8x5/8"
PAN HEAD SCREWS
(NUMBER OF CLIPS VARIES
PER SIZE OF PANELS)

BASE TRIM & FURRING
(BY OTHERS)

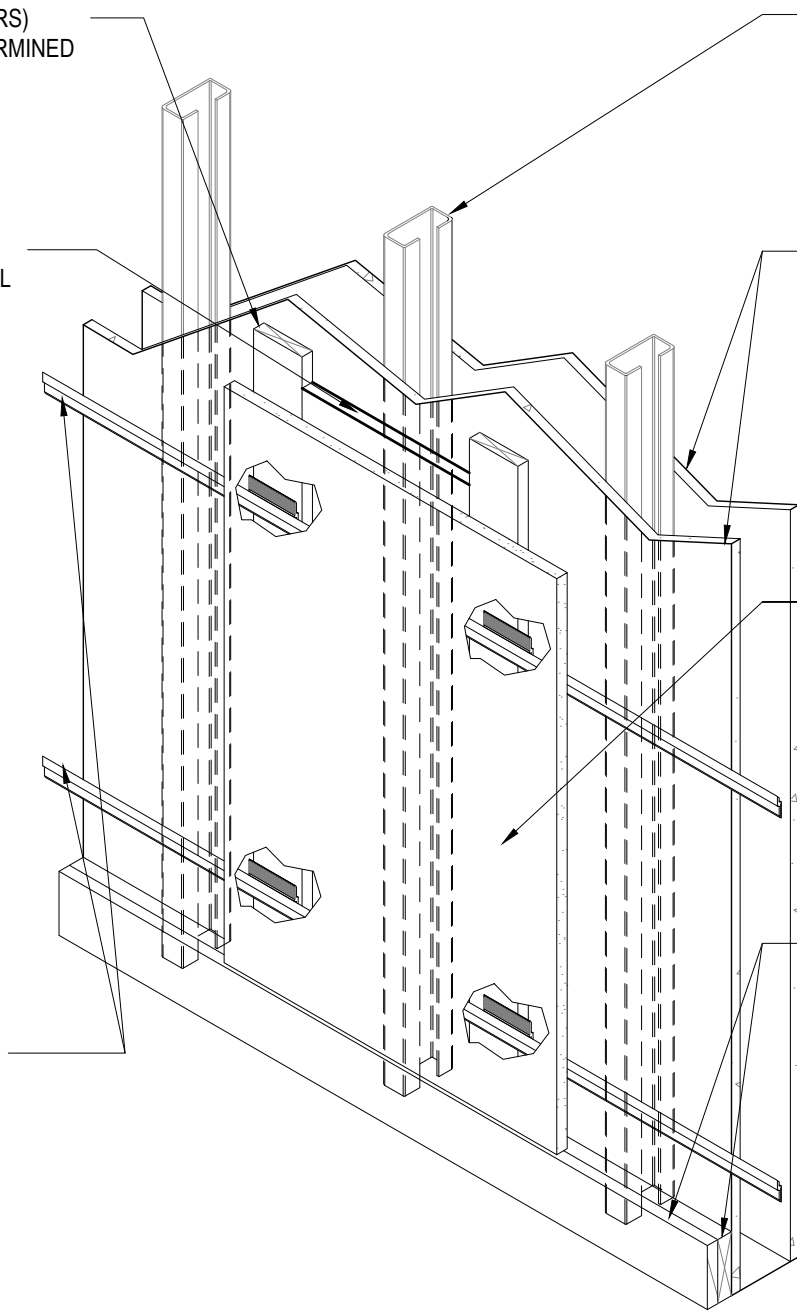

1 WALL PANEL MOUNTING
SCALE: 1" = 1'-0"



acoustigreen

123 Columbia Court North Chaska, MN 55318 (888) 258 4637

COPYRIGHT ACOUSTIGREEN © 2015

DRAWING NAME:
Z-BAR & Z-CLIP SYSTEM

DRAFTED BY: BCO

LAST REVISED: 1/11/2016

SCALE: AS NOTED

DO NOT SCALE DRAWING. FIGURED DIMENSIONS ARE TO BE FOLLOWED. READ THIS DRAWING IN CONNECTION WITH GENERAL ARCHITECTURAL PLANS, STRUCTURAL PLANS, AND OTHER RELATED DRAWINGS. THESE DRAWINGS REPRESENT ACOUSTIGREEN'S UNDERSTANDING AND INTERPRETATION OF THE ARCHITECTURAL DRAWINGS AND HOW ACOUSTIGREEN PRODUCTS RELATE TO THE PROJECT.